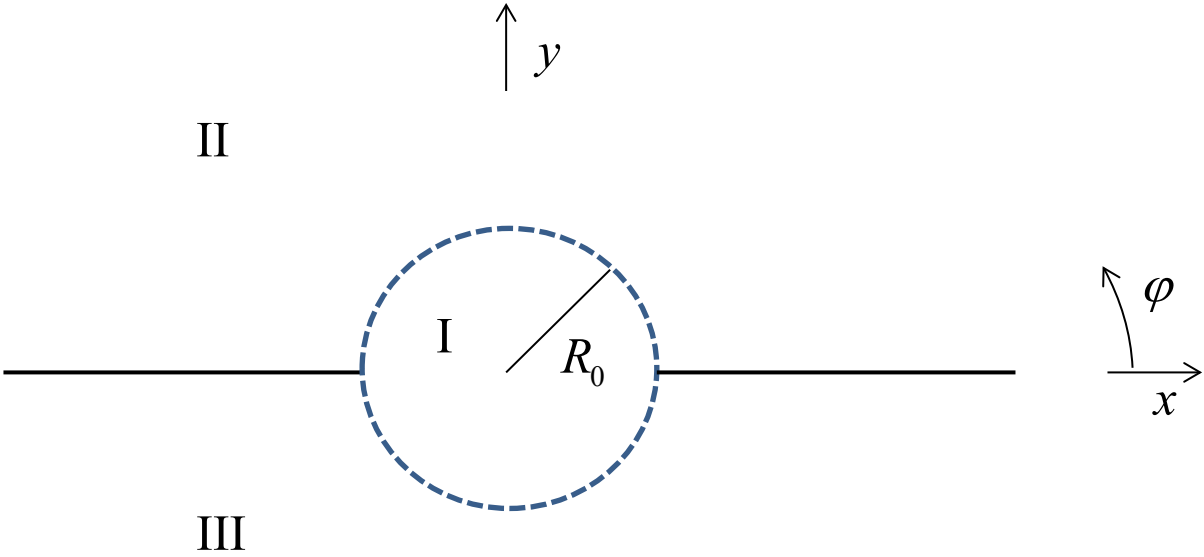
y
II
I
R_0
φ
x
III